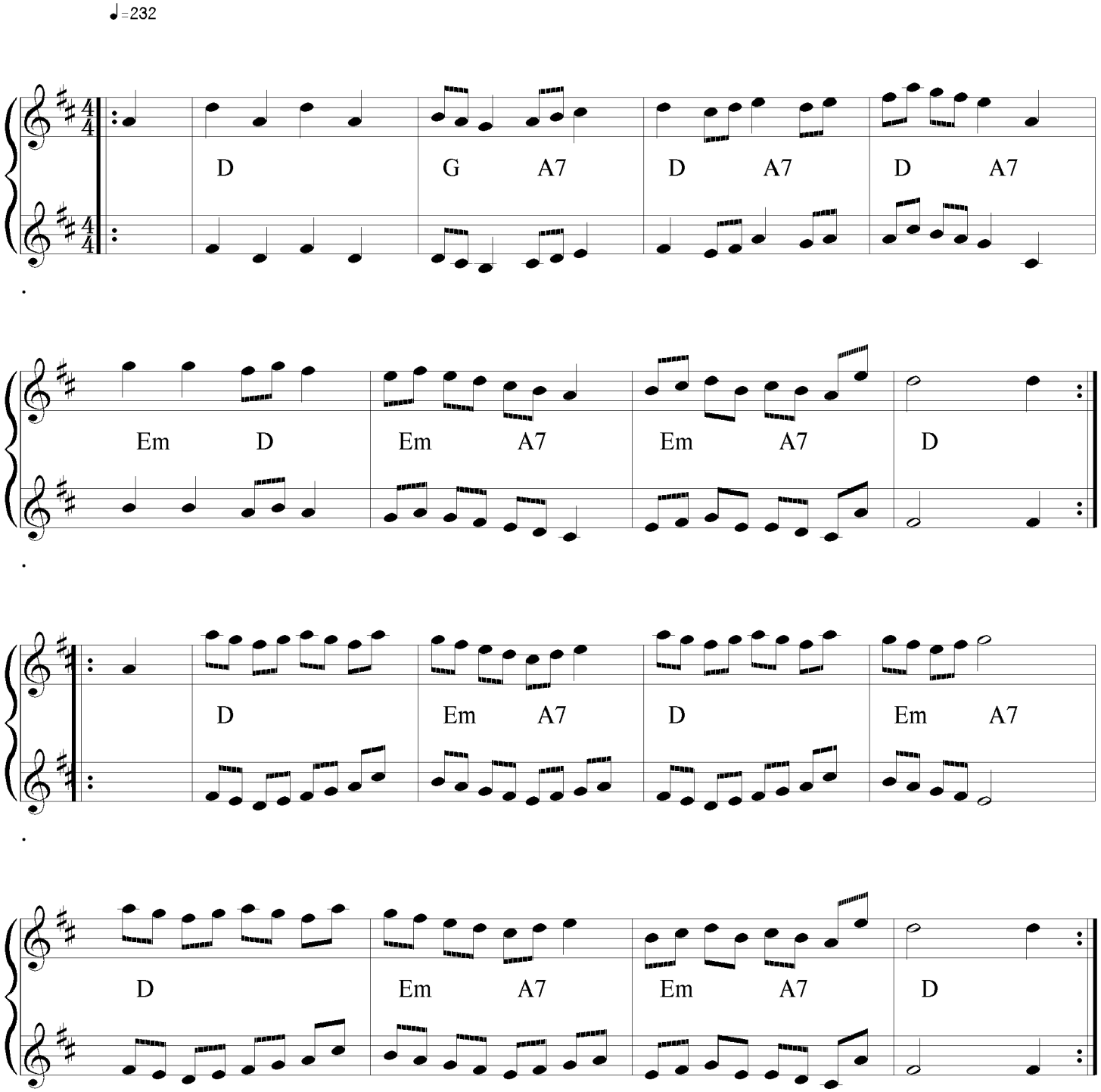Joy has Returned